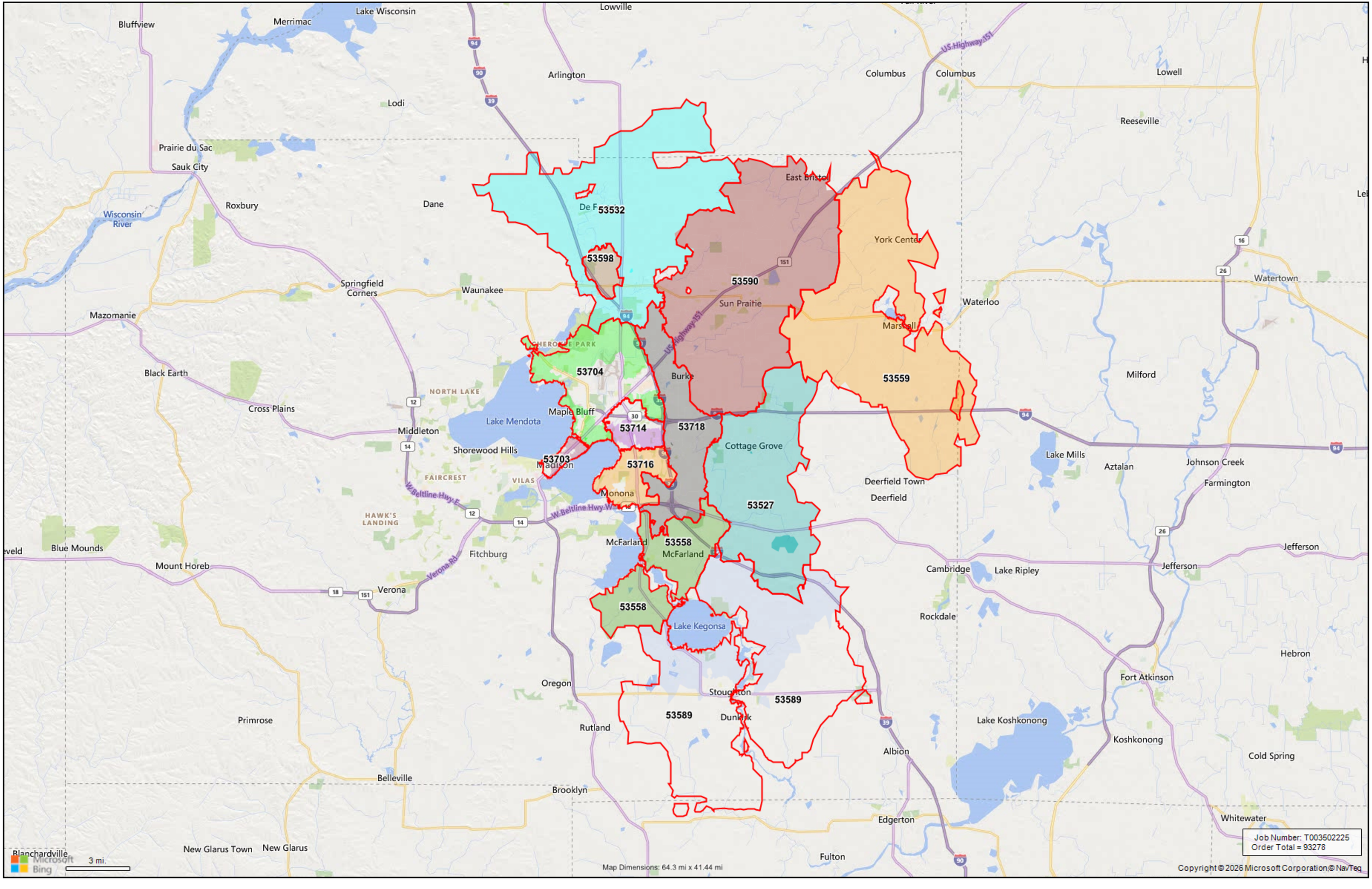

Lake Wisconsin
Lowville
Bluffview
Merrimac
Arlington
Columbus
Columbus
Lowell
Lodi
Reeseville
Prairie du Sac
Sauk City
East Bristol
Roxbury
Dane
Wisconsin River
53532
53598
York Center
53590
Springfield Corners
Waunakee
Sun Prairie
Waterloo
Watertown
Mazomanie
Marshall
CHEROKEE PARK
53704
Burke
53559
Milford
Black Earth
NORTH LAKE
Cross Plains
Maple Bluff
Lake Mendota
53714
53718
Middleton
Cottage Grove
Shorewood Hills
53703
Madison
53716
Lake Mills
Aztalan
Johnson Creek
FAIRCREST
VILAS
Deerfield Town
Farmington
Monona
Deerfield
53527
HAWK'S LANDING
W Beltline Hwy E
W Beltline Hwy W
McFarland
53558
McFarland
Blue Mounds
Fitchburg
Jefferson
Mount Horeb
Cambridge
Lake Ripley
Jefferson
Verona
Verona Rd
53558
Lake Kegonsa
Rockdale
Hebron
Oregon
Fort Atkinson
Stoughton
53589
53589
Primrose
Dunkirk
Lake Koshkonong
Rutland
Koshkonong
Albion
Cold Spring
Belleville
Brooklyn
Edgerton
Whitewater
Blanchardville
New Glarus Town
New Glarus
Fulton
3 mi.
Map Dimensions: 64.3 mi x 41.44 mi
Job Number: T003502225
Order Total = 93278
Copyright © 2026 Microsoft Corporation © NavTeq